

# Performance of CEMS Global Flood Monitoring (GFM) during the Odra flood 2024 in Germany

Silke Mechernich, Federal Institute of Hydrology (BfG), Germany

Ulrich Herrmann, Brandenburg State Office of Environment (LfU),  
Germany

4th Global Flood Meeting, 02.-03.04.2025



©Voigt, Lower Oder Valley National Park

## Index

1. Odra flood 2024
2. GFM results area 1: meadow near Frankfurt (Oder)
3. GFM results area 2: Odra Polders
4. Conclusions



gauge station Ratzdorf at flood peak © LfU Brandenburg

1. Odra flood Sep-Oct 2024

Odra flood Sep-Oct 2024, Germany

- Severe rainfalls in Czech Republik, Poland and the Odra catchment

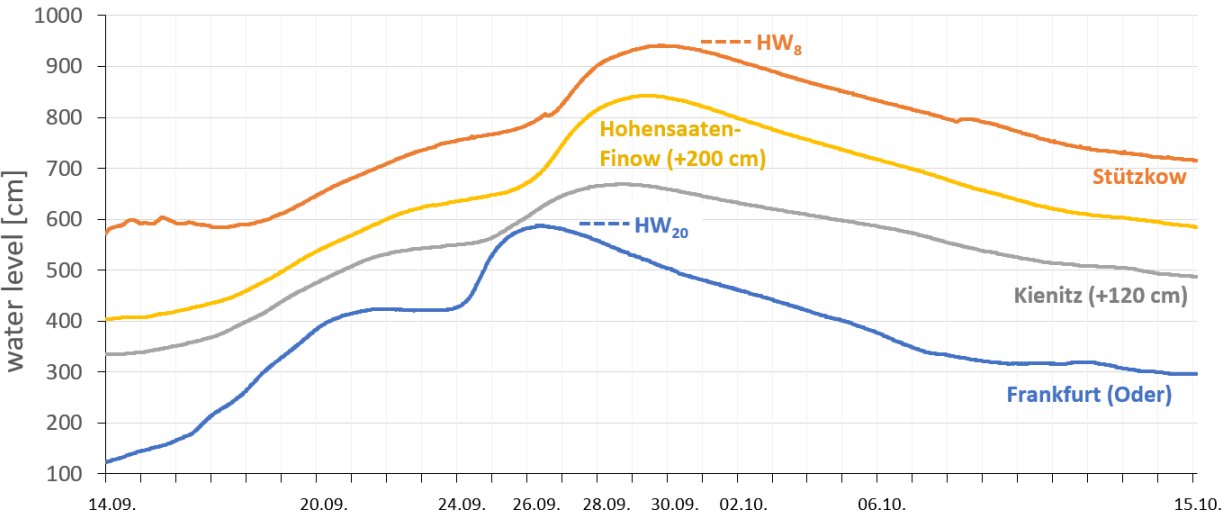

gauge data from pegelonline, ©BfG





2. GFM results area 1: Odra near Frankfurt Oder

GFM results area 1:  
meadow near Frankfurt (Oder)

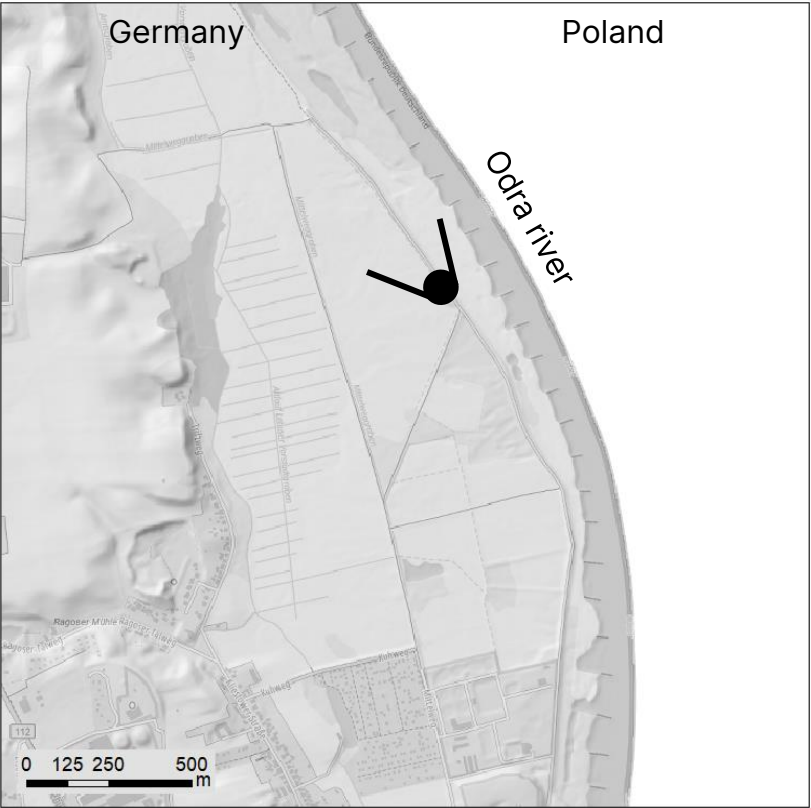
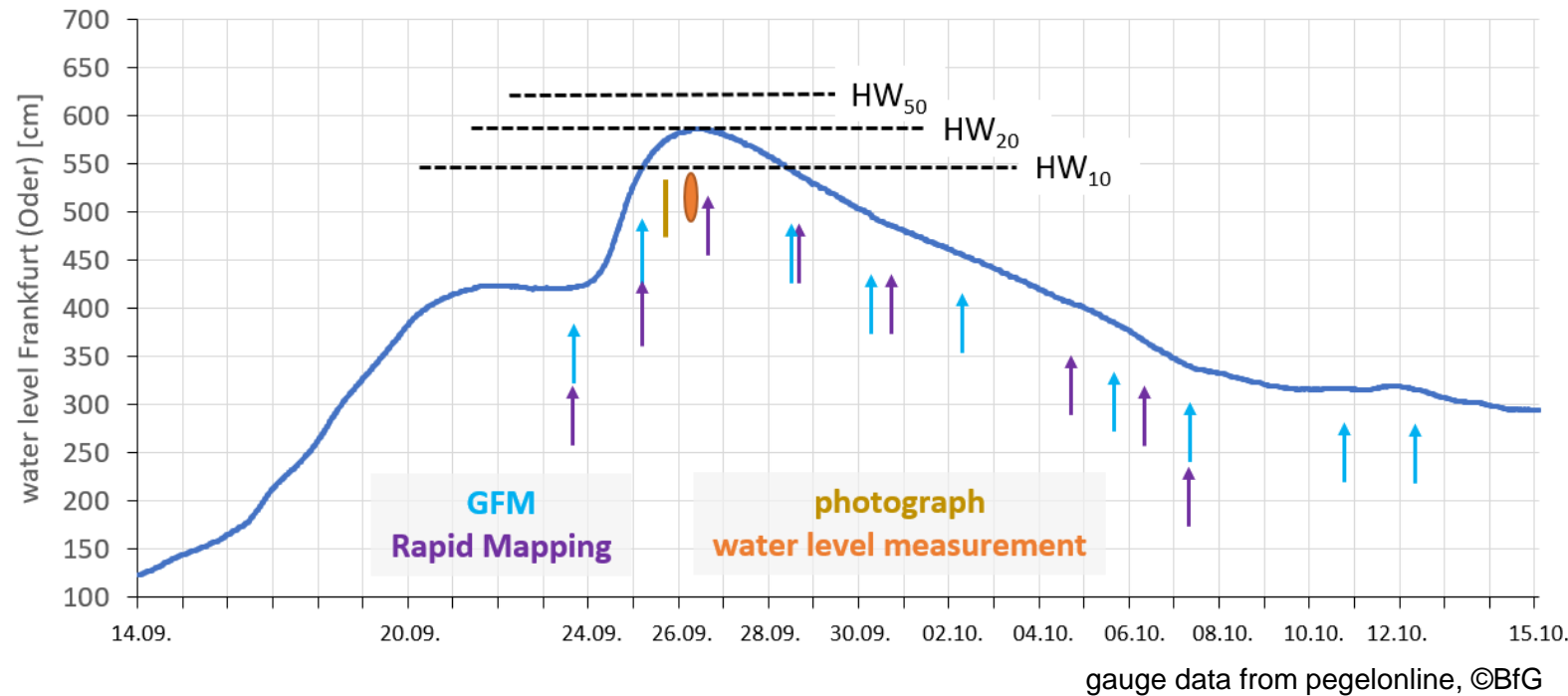

background: basemap ©BKG 2025

Water level at gauge station Frankfurt (Oder)  
with marked timing of GFM and Rapid Mapping products, ©BfG

2. GFM results area 1: meadow near Frankfurt (Oder)

GFM and Rapid Mapping close to flood peak

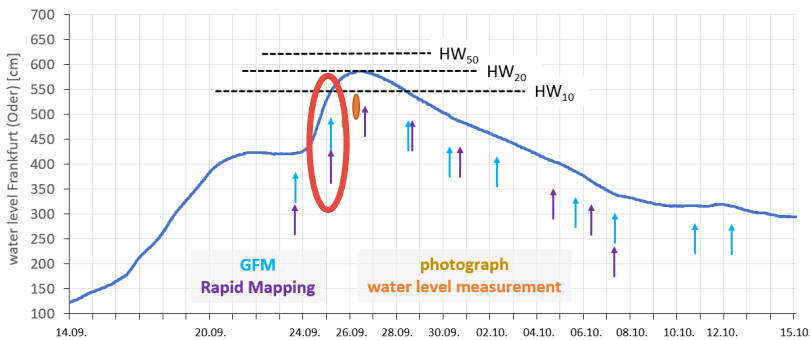

GFM 25.09.24 05:17

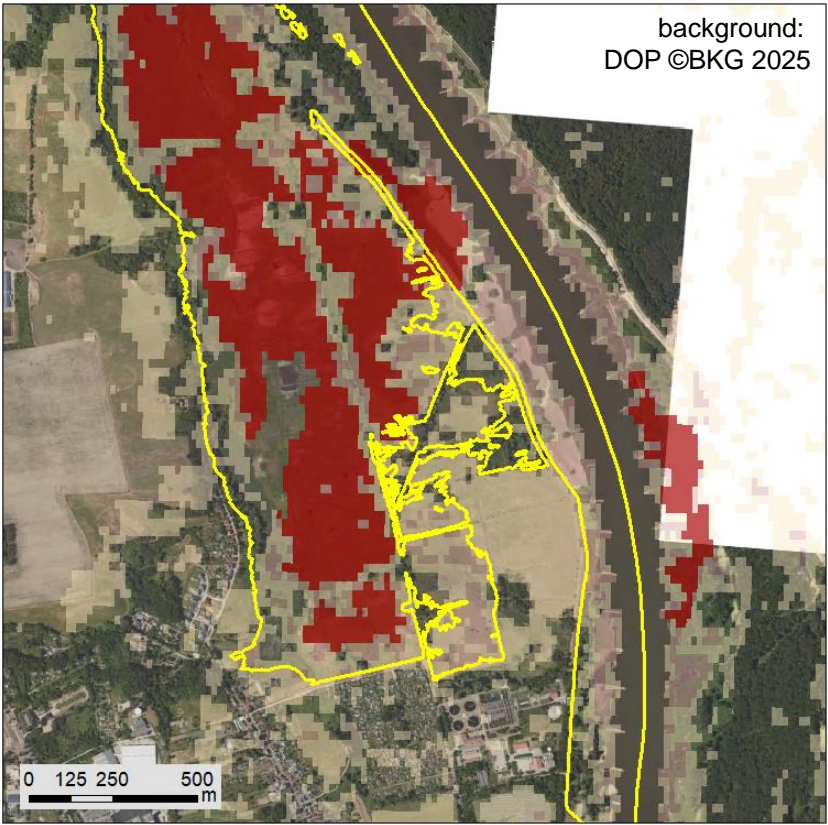

GFM flood probability (uncertainty layer)

- Low likelihood of flood classification
- 10-40 %
- 40-65 %
- High likelihood of flood classification
- GFM flood layer

Flood depth © CEMS Rapid Mapping

- Below 0.50
- 0.50 - 1.00
- 1.00 - 2.00
- 2.00 - 4.00
- 4.00 - 6.00

hazard map HQ<sub>10</sub>  
(LfU Brandenburg)

Rapid Mapping 25.09.24 05:17

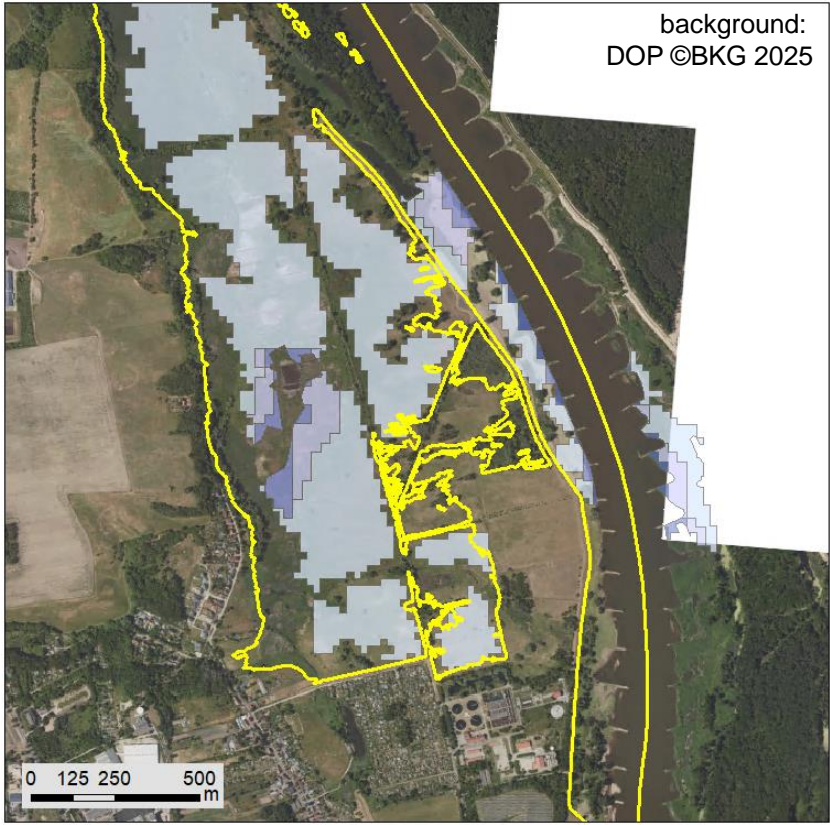



2. GFM results area 1: meadow near Frankfurt (Oder)

Odra near Frankfurt: monitoring

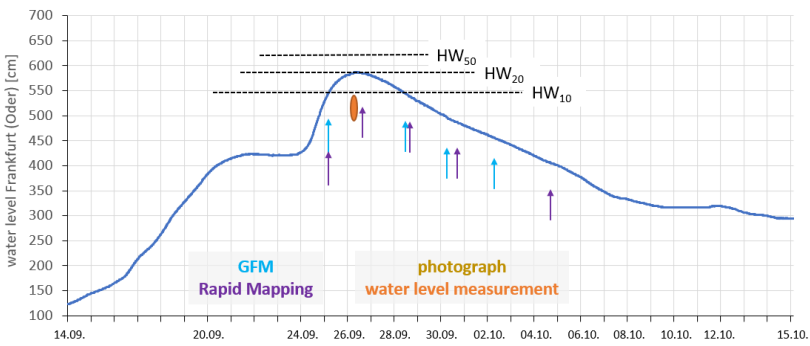

GFM 25.09.24 05:17

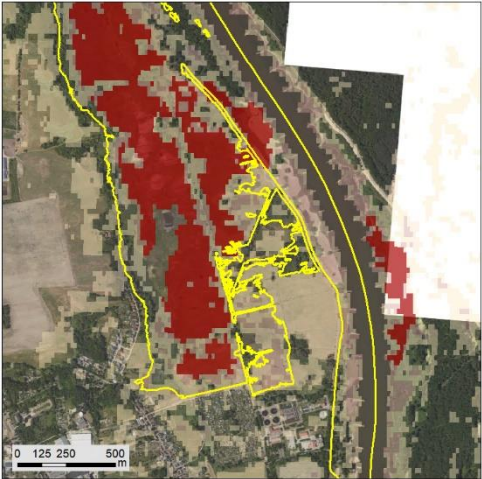

Rapid Mapping 25.09.24 05:17

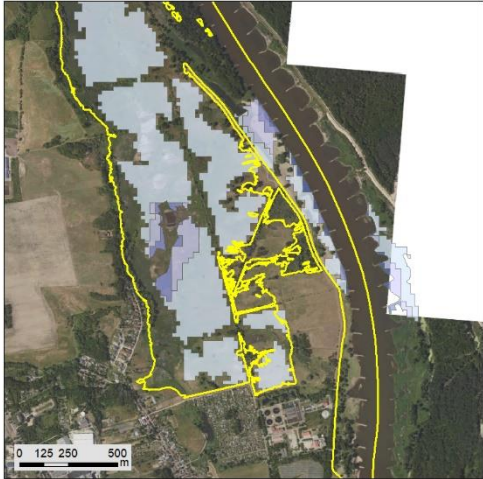

Rapid Mapping 26.9.24 16:42

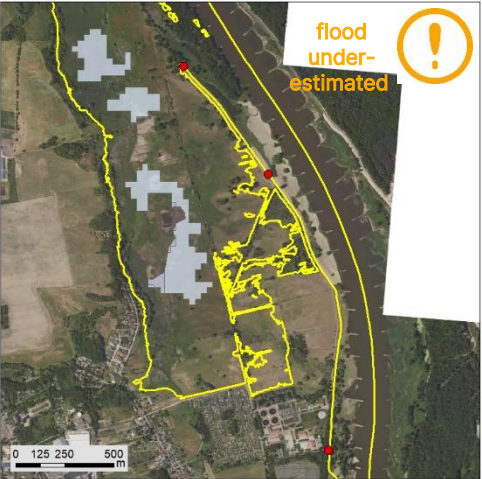

GFM 28.9.24 16:52

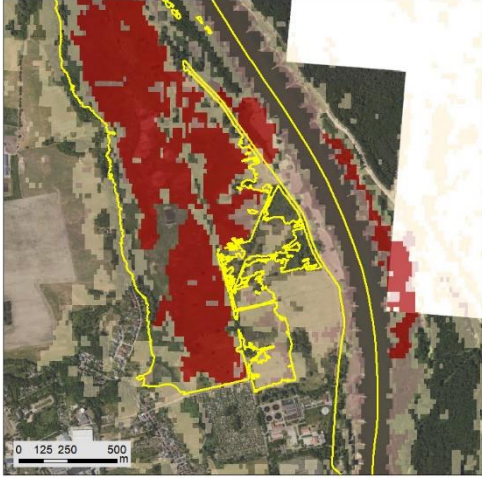

Rapid Mapping 28.9.24 17:01

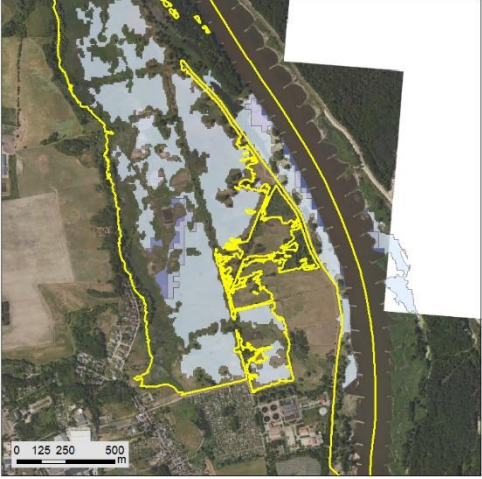

Rapid Mapping 30.9.24 16:53

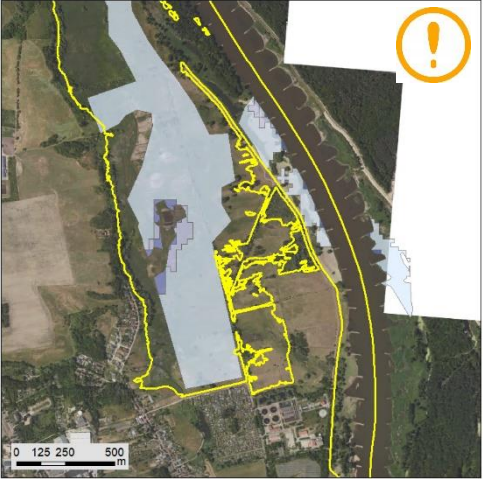

GFM 02.10.24 18:52 MESZ

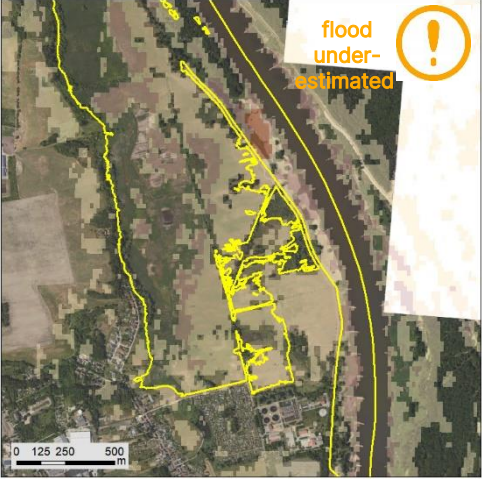

Rapid Mapping 04.10.24 16:52

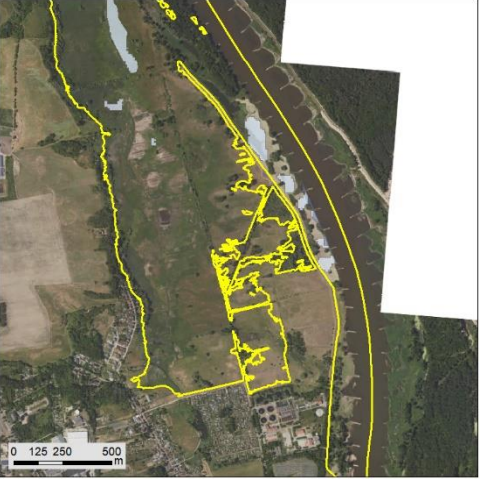

GFM flood probability (uncertainty layer)

- Low likelihood of flood classification
- 10-40 %
- 40-65 %
- High likelihood of flood classification
- GFM flood layer

Flood depth © CEMS Rapid Mapping

- Below 0.50
- 0.50 - 1.00
- 1.00 - 2.00
- 2.00 - 4.00
- 4.00 - 6.00

hazard map HQ<sub>10</sub>  
(LfU Brandenburg)

- water level measurements  
at flood peak, 26.9.25  
(LfU Brandenburg)



### 3. GFM results area 2: Odra Polders

## Example area 2: Odra Polder Impressions at flood peak



3. GFM results area 2: Odra Polders

GFM example area 2: Odra Polder

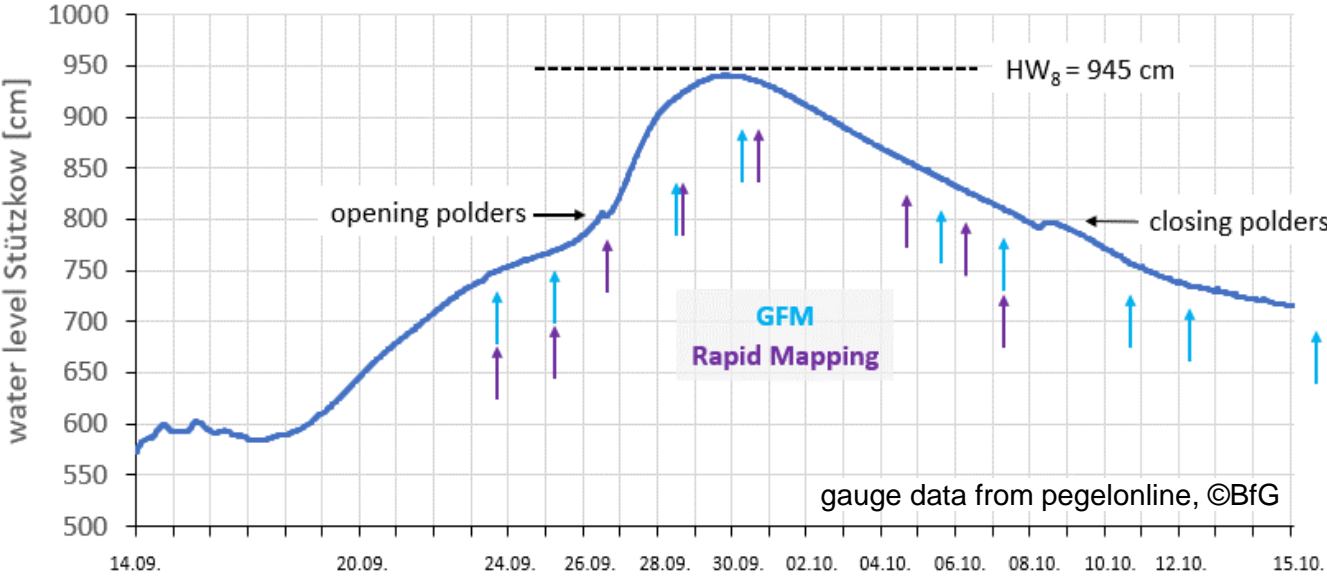

Water level at gauge station Stützkow (Oder)  
with marked timing of GFM and Rapid Mapping products, ©BfG

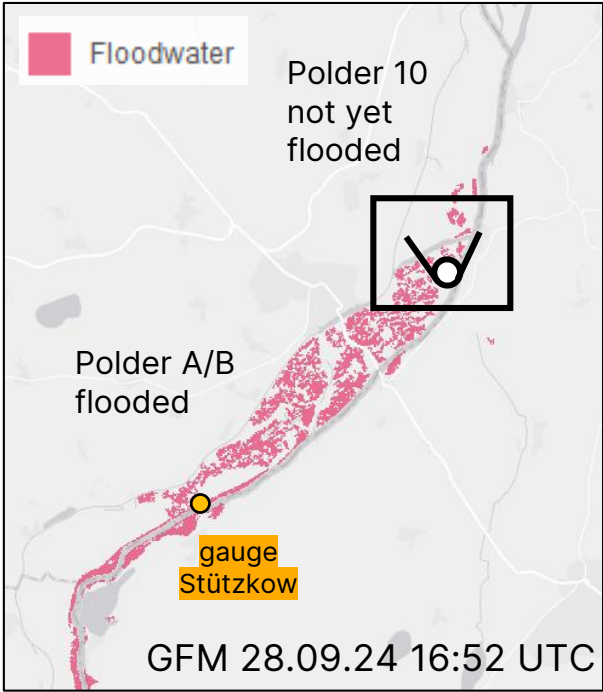



3. GFM results area 2: Odra Polders

GFM and Rapid Mapping results close to flood peak

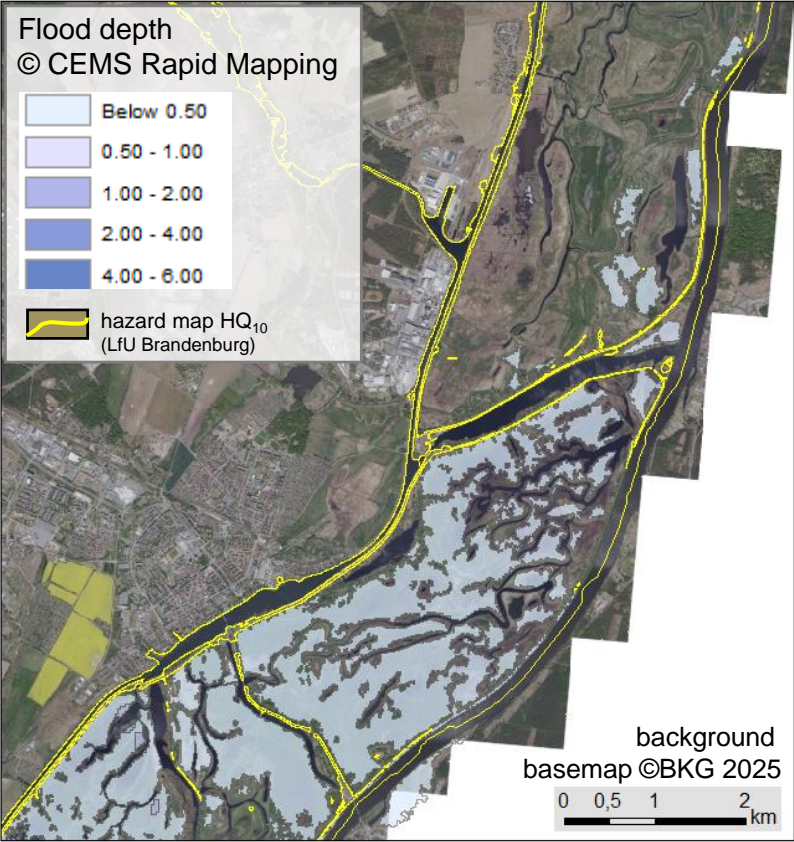
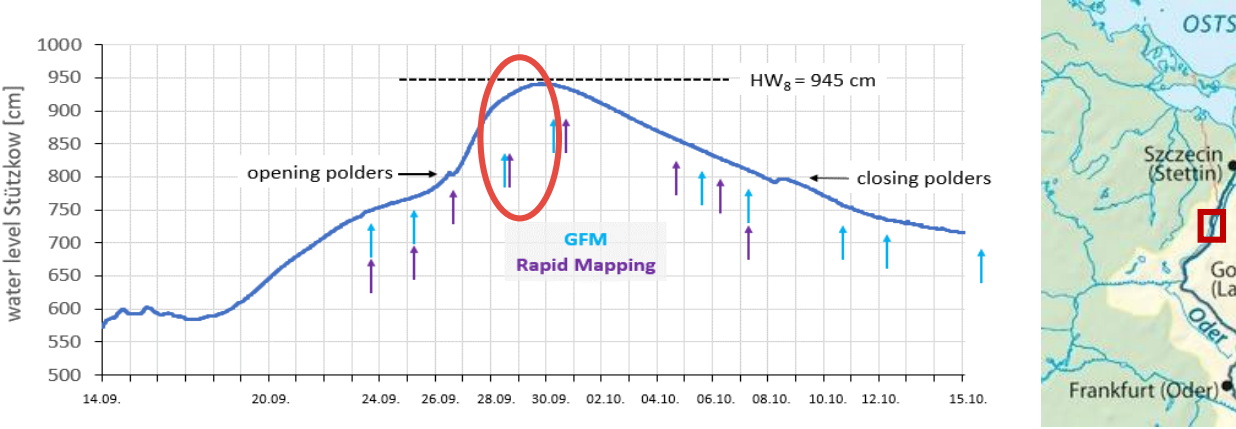

EMSR763: PAZ, 18.5 m GSD  
28.09.24 17:01 UTC

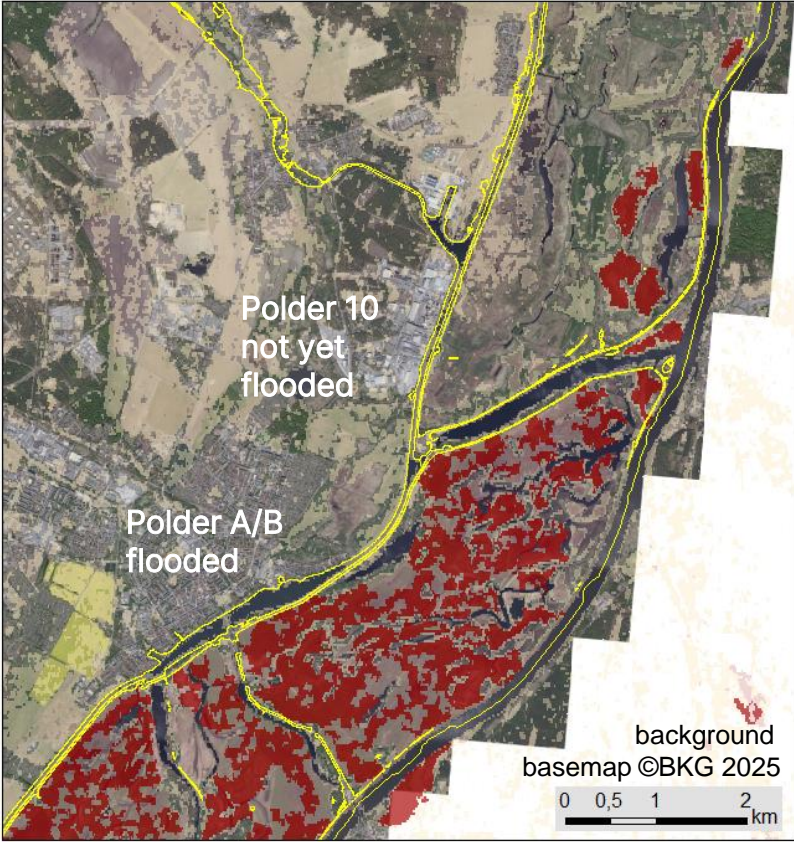

GFM: Sentinel-1, 20 m GSD  
28.09.24 16:52 UTC

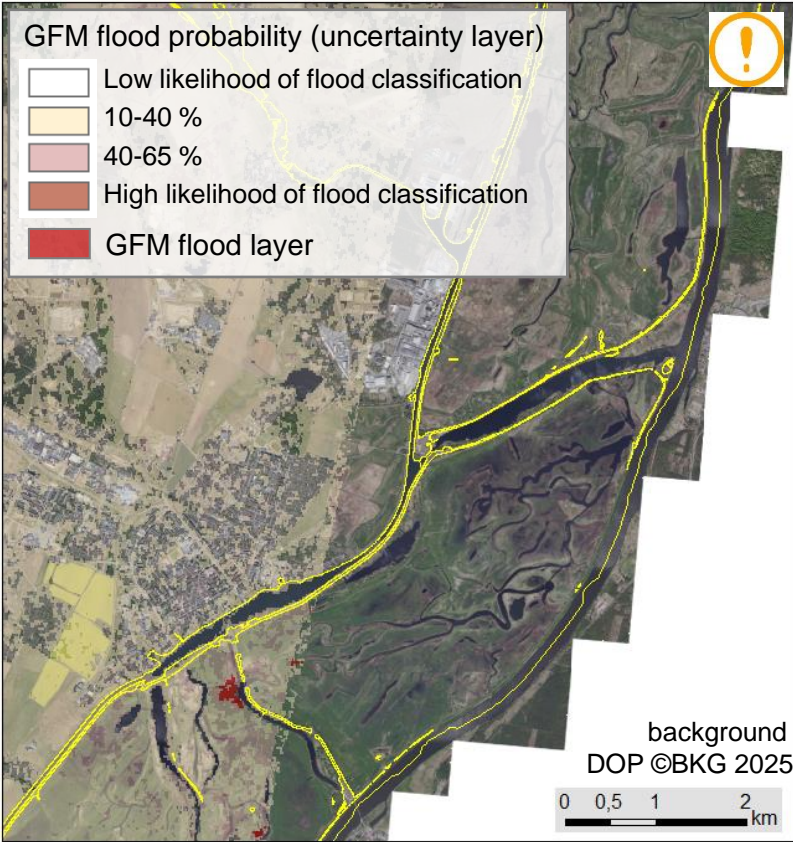

GFM: Sentinel-1, 20 m GSD  
30.09.24 05:25 UTC



3. GFM results area 2: Odra Polders

GFM and Rapid Mapping Monitoring

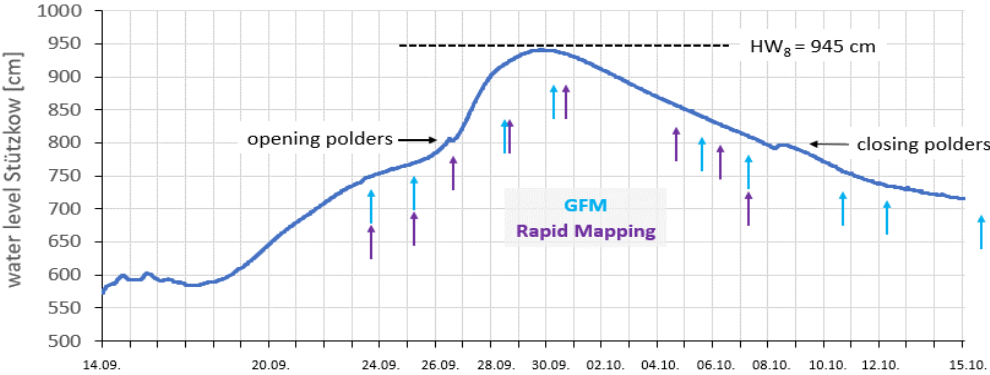
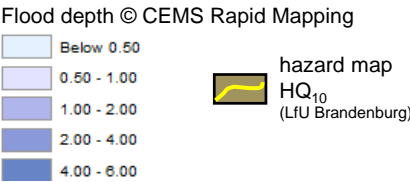
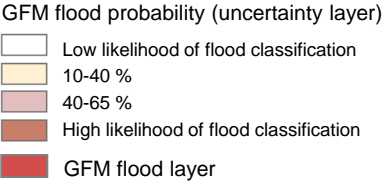

Rapid Mapping 26.9.24 16:42

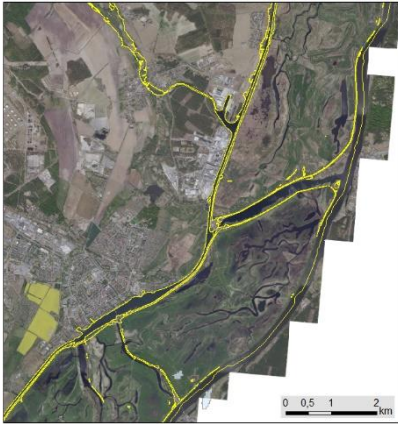

GFM 28.09. 16:52

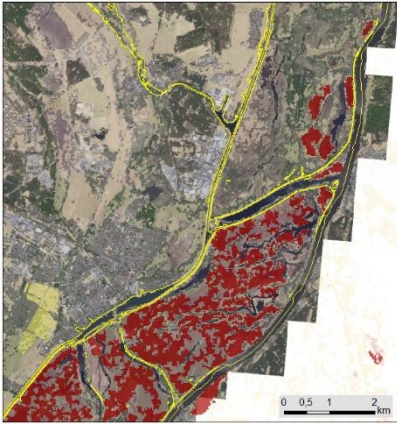

Rapid Mapping 28.09. 17:01

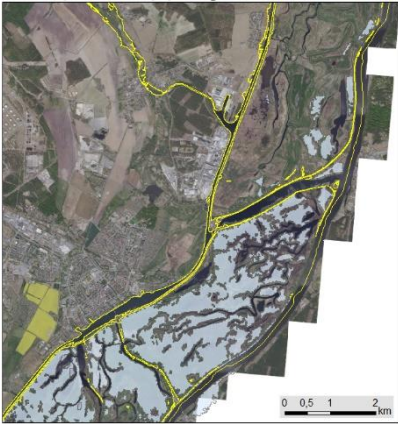

GFM 30.09. 05:25

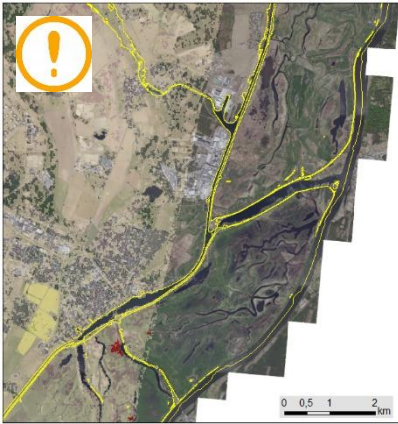

Rapid Mapping 30.09.24 16:53

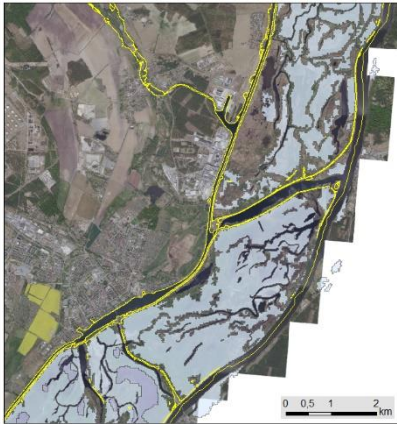

Rapid Mapping 04.10.24 16:52

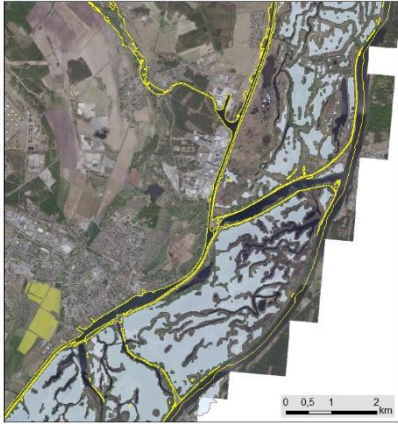

GFM 05.10.24 16:44

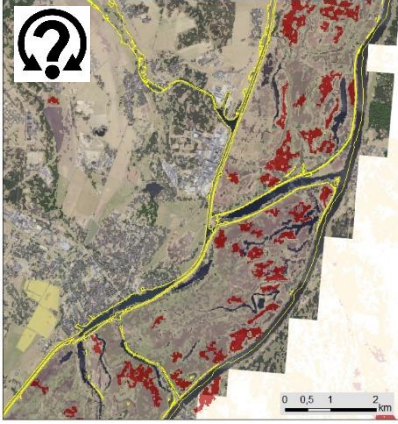

Rapid Mapping 06.10.24 04:36

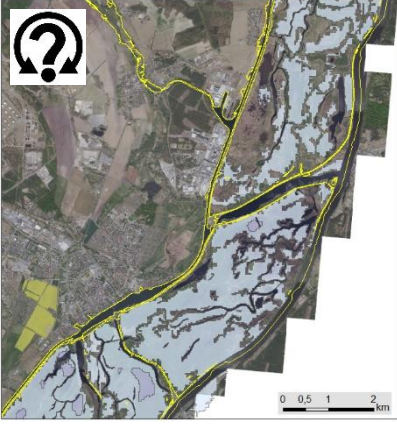

GFM 07.10.24 05:17

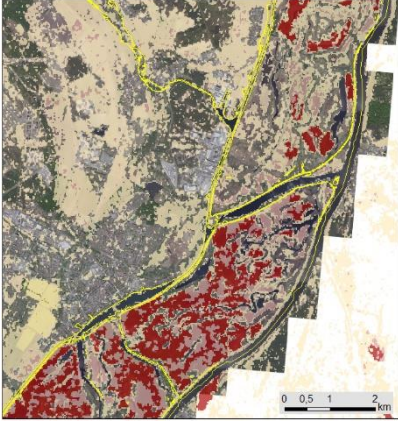

Rapid Mapping 07.10.24 05:17

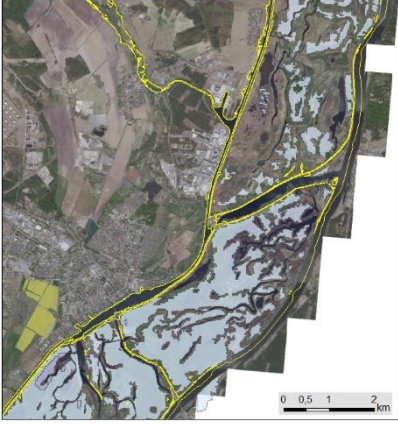

GFM 10.10.24 16:52

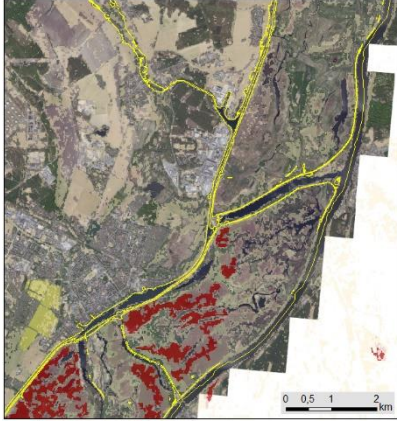

GFM 17.10.24 16:44

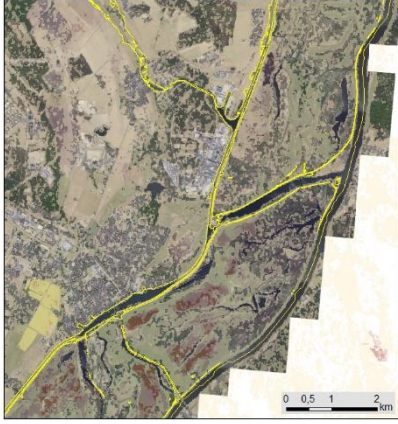



#### 4. Conclusions

## Conclusions

- ⊕ GFM products are well accessible, clear descriptions of product derivation
- ⊕ GFM results were partly better than Rapid Mapping
- ⚠ GFM products are partly not fully plausible (e.g. underestimation polder flooding 30.9.24)
- ⚠ No marked flood doesn't mean "no flood" (due to exclusion areas)

# Thank you for your attention.

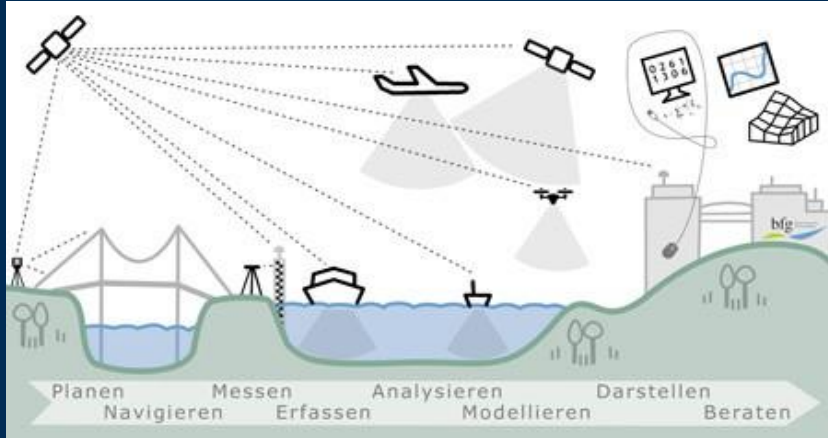

Dr. Silke Mechernich  
Federal Institute of  
Hydrology  
Geodesy and Remote  
Sensing  
+49 261 1360-5230  
mechernich@bafg.de

Ulrich Herrmann  
State office of  
environment  
Brandenburg  
+49 3356 06765403  
Ulrich.Herrmann@  
LfU.Brandenburg.de